Rangitoto !

Calmly ♩ = c. 72

Word and music by William Green © (2001)

5

p clear — sky, clear —

p Still wa-ter still wa-ter still wa-ter still

p Calm sea —, calm sea —, calm sea —, calm sea —, calm sea —

white clouds o — ver the

p white clouds drift o — ver the o-cean —,

10

sky, clear — sky, clear — sky clear — sky clear —, o — ver the

wa-ter still wa-ter still wa-ter — still water — still wa-ter, o — ver the

—, calm sea — calm sea — calm sea — calm sea —, o — ver the

sea o — ver the sea. o — ver the sea

Brooding, agitated ♩ = c. 84

sea. o — ver the sea, o — ver the sea

sea o — ver the sea o — ver the sea

sea o — ver the sea, o — ver the sea

p

sea o — ver the sea o — ver the sea. Far be-low in the depths of the earth in the depths of the

D.L.M.M.L. NZ

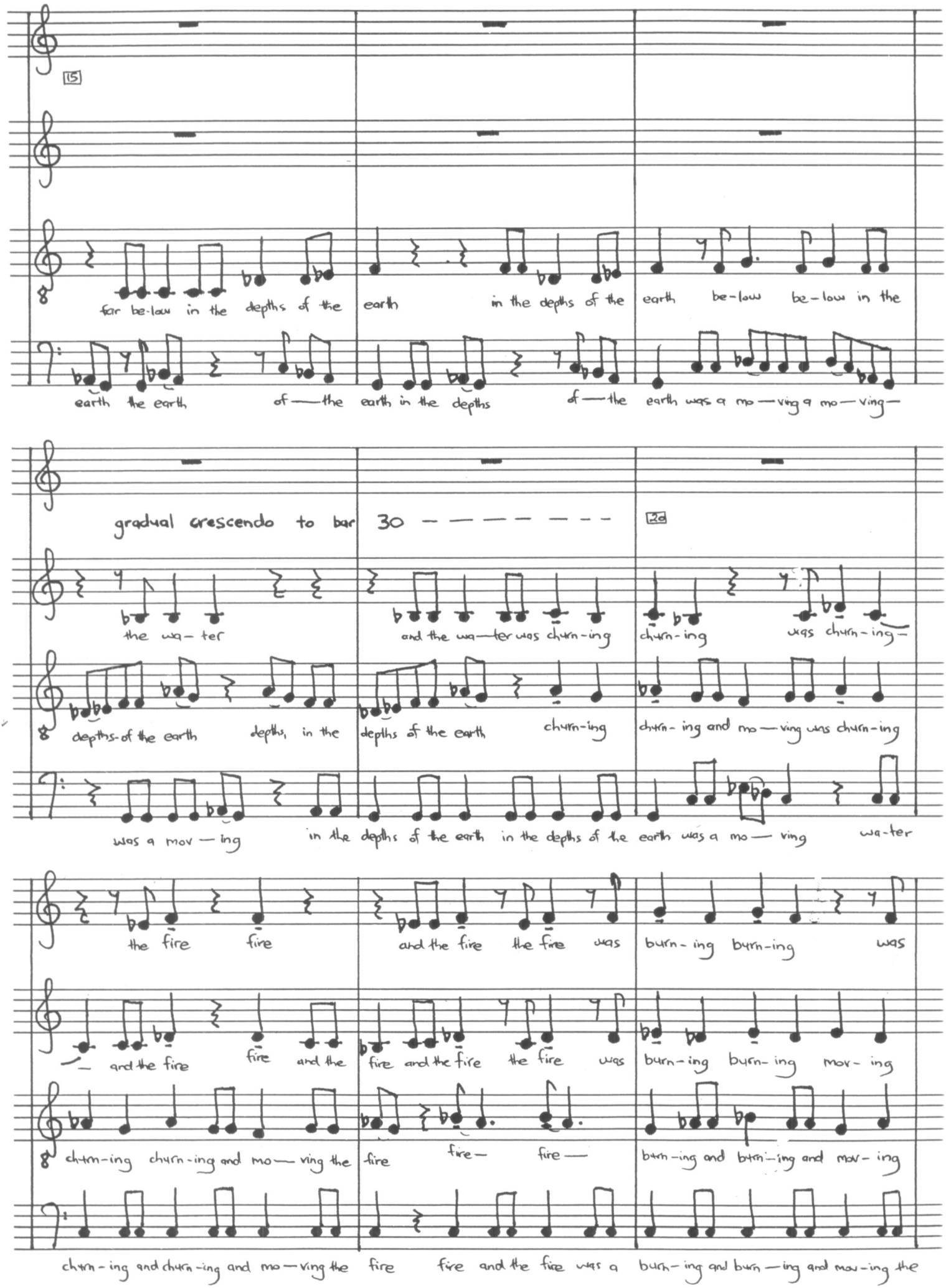
15
far be-low in the depths of the earth in the depths of the earth be-low be-low in the
earth the earth of — the earth in the depths of — the earth was a mo — ving a mo — ving —
gradual crescendo to bar 30 — — — — — — —
20
the wa — ter and the wa — ter was churn-ing churn-ing was churn-ing —
depths of the earth depths, in the depths of the earth churn-ing churn-ing and mo — ving was churn-ing
was a mov — ing in the depths of the earth in the depths of the earth was a mo — ving wa-ter
the fire fire and the fire the fire was burn-ing burn-ing was
— and the fire fire and the fire and the fire the fire was burn-ing burn-ing mov-ing
churn-ing churn-ing and mo — ving the fire fire — fire — burn-ing and burn-ing and mov-ing
churn-ing and churn-ing and mo — ving the fire fire and the fire was a burn-ing and burn — ing and mov-ing the