for Peter Watts (conductor) and South Auckland Choral Society

And Music's Power Obey

for mixed-voice choir and ensemble

music; David Hamilton (2010)
texts: Marni McGee, Clemens Brentano
and Ellizabeth Bishop

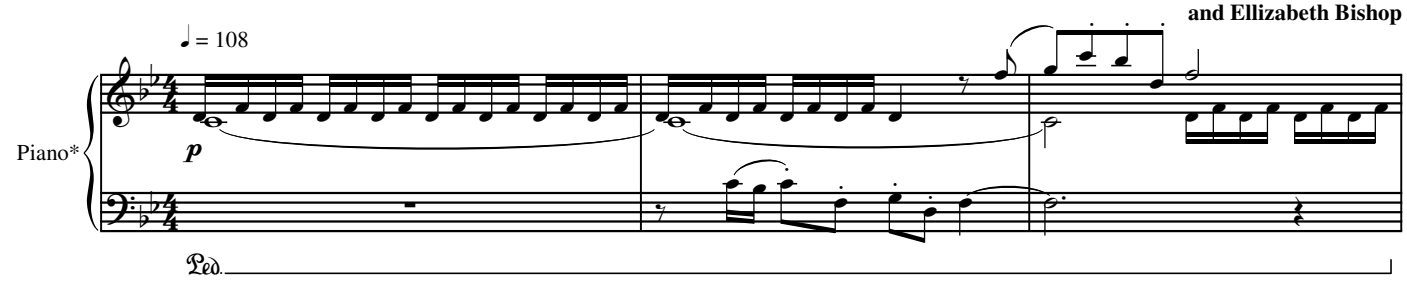

** For rehearsal purposes only - not for use in performance*

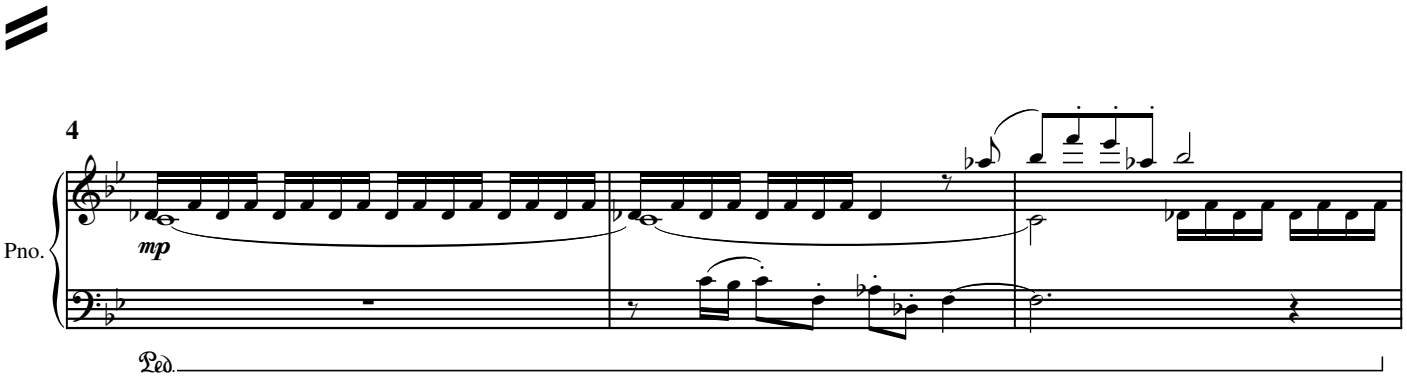

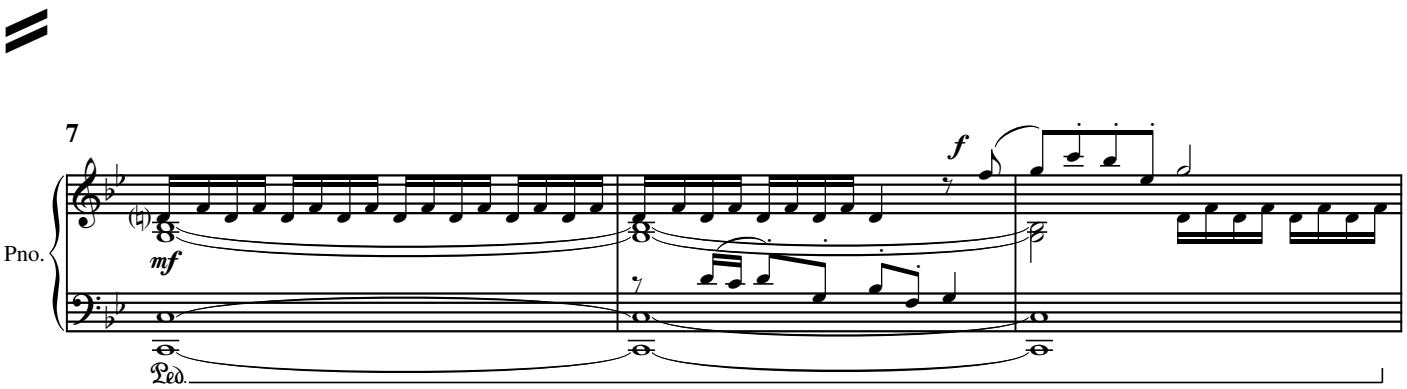

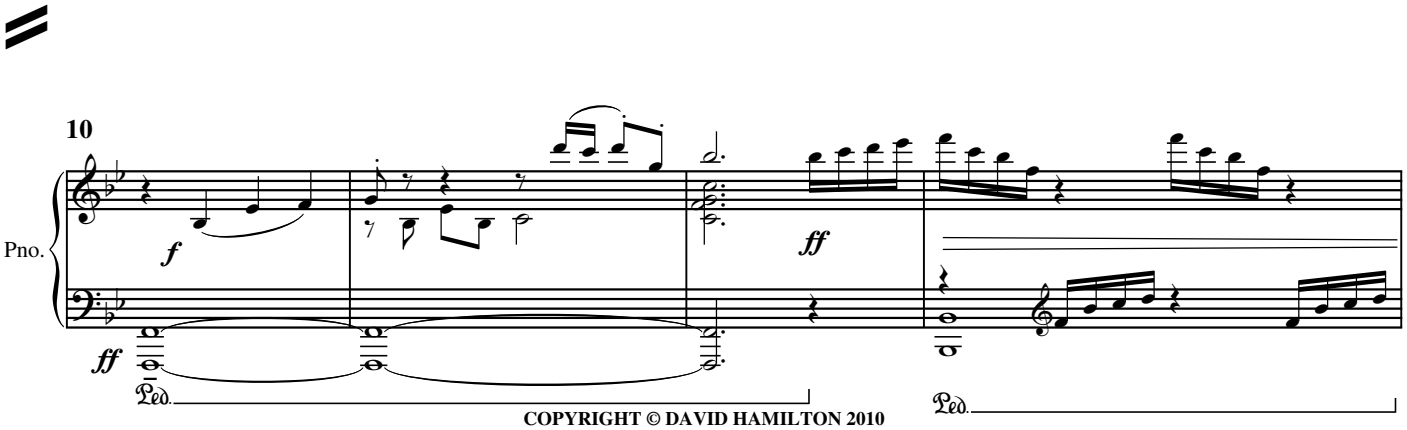

COPYRIGHT © DAVID HAMILTON 2010

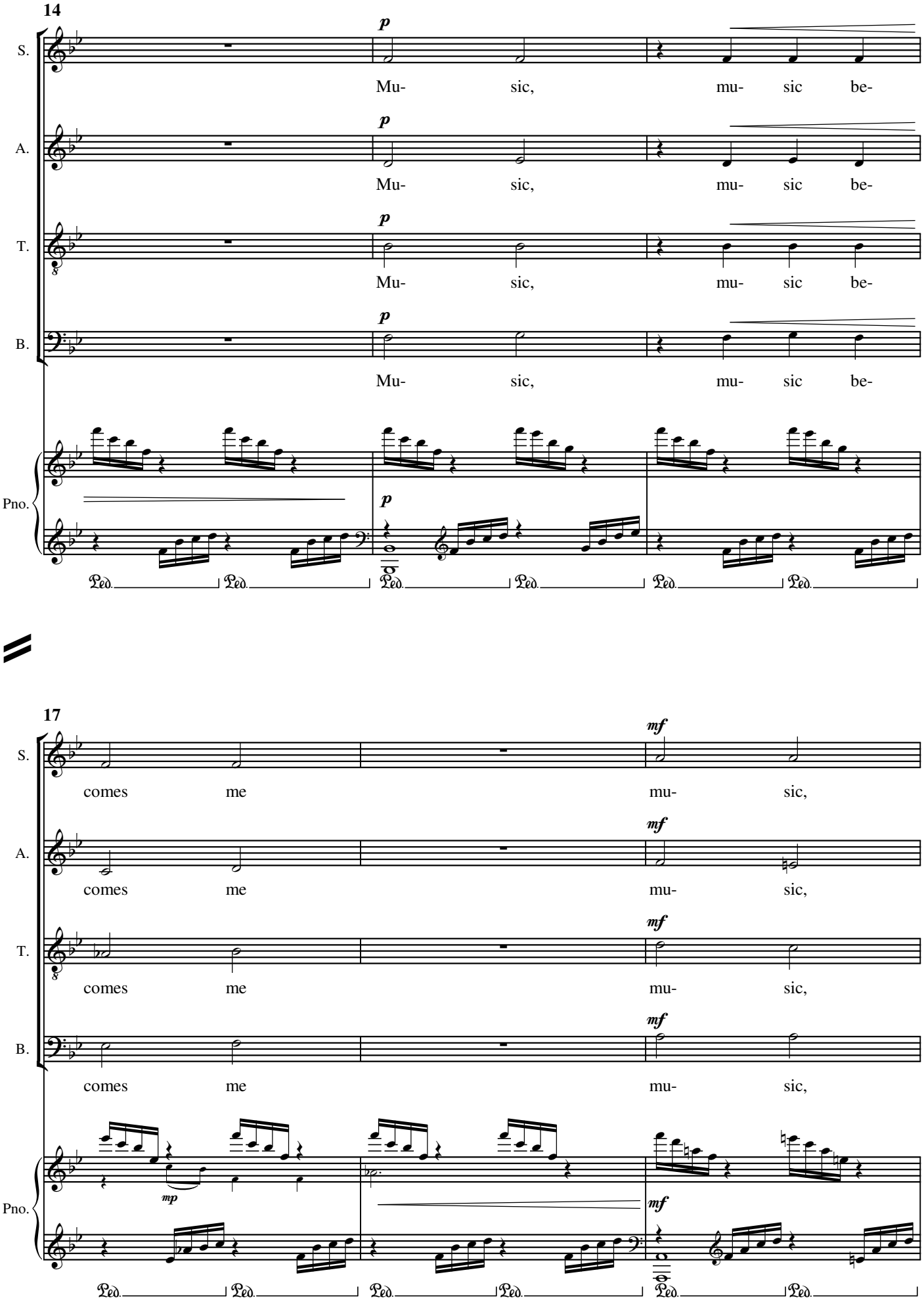
14
S.
A.
T.
B.
Pno.
p
Mu- sic, mu- sic be-
17
mf
comes me mu- sic,
mp
Ped.

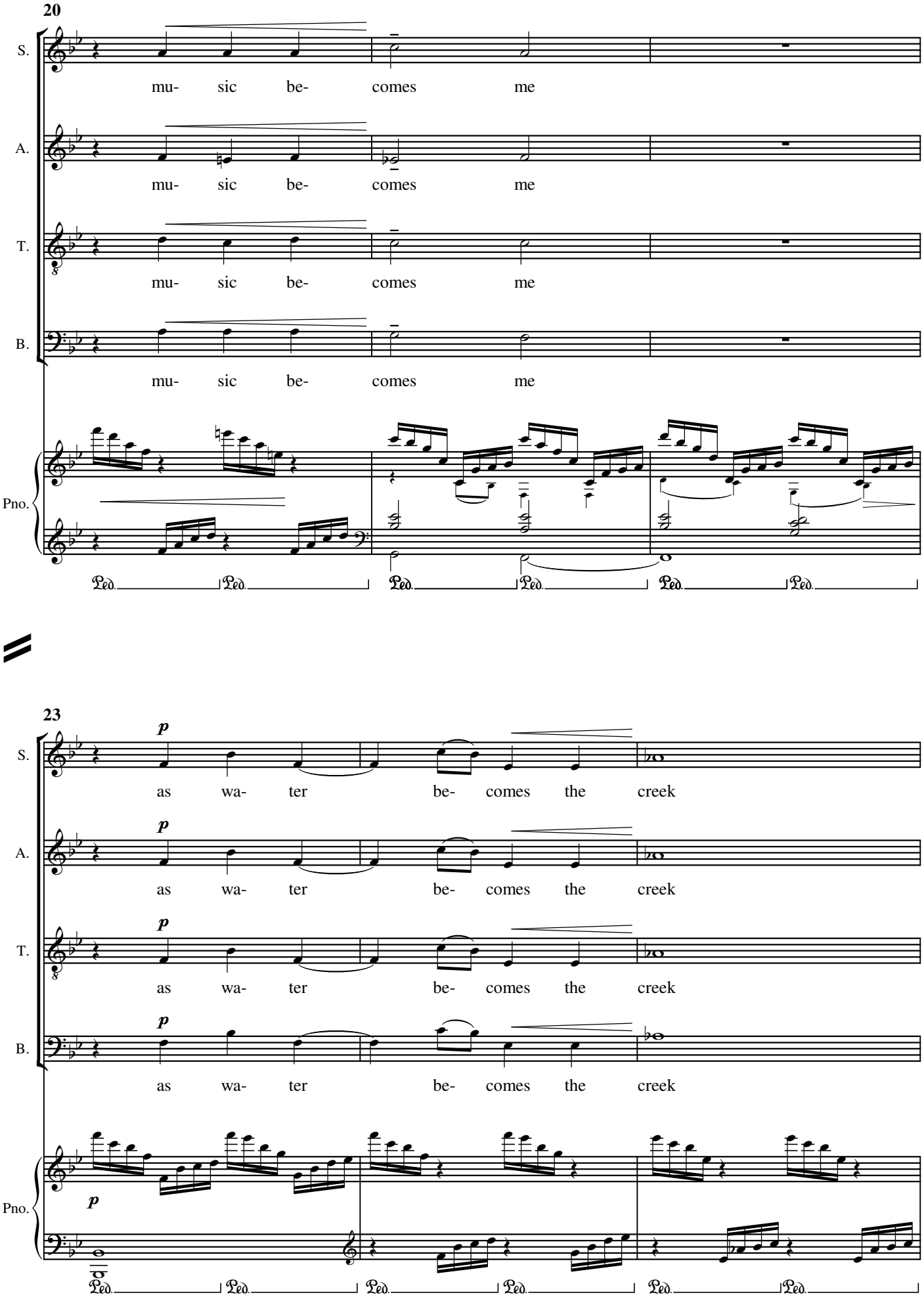
20
S.
mu- sic be- comes me
A.
mu- sic be- comes me
T.
mu- sic be- comes me
B.
mu- sic be- comes me
Pno.
Ped. Ped. Ped. Ped. Ped. Ped.
23
p
S.
as wa- ter be- comes the creek
A.
as wa- ter be- comes the creek
T.
as wa- ter be- comes the creek
B.
as wa- ter be- comes the creek
Pno.
p
Ped. Ped. Ped. Ped. Ped. Ped.