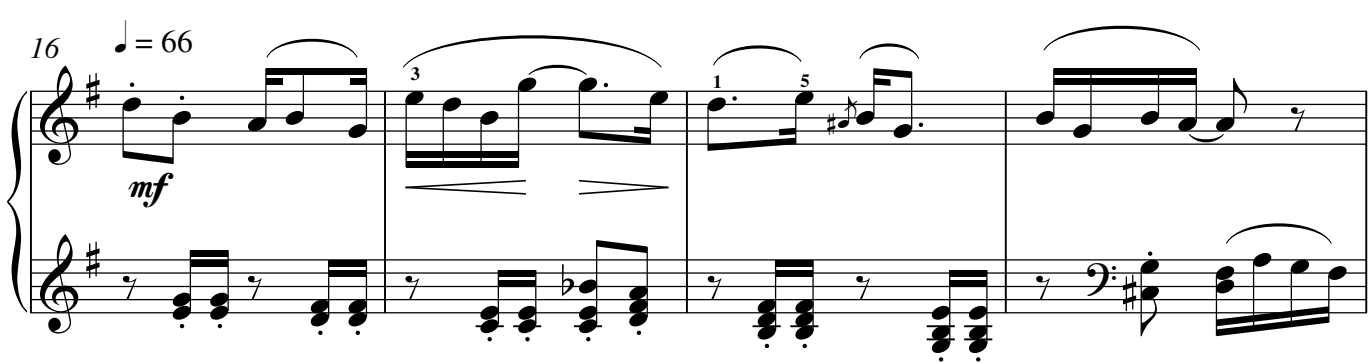
16
♩ = 66
mf
3
1
5