Two Dances

Third prize, 2011 New Zealand Classical Guitar Composition Competition

Rumba

Homage to Ernesto Lecuona

Edited by Matthew Marshall

CAMPBELL ROSS

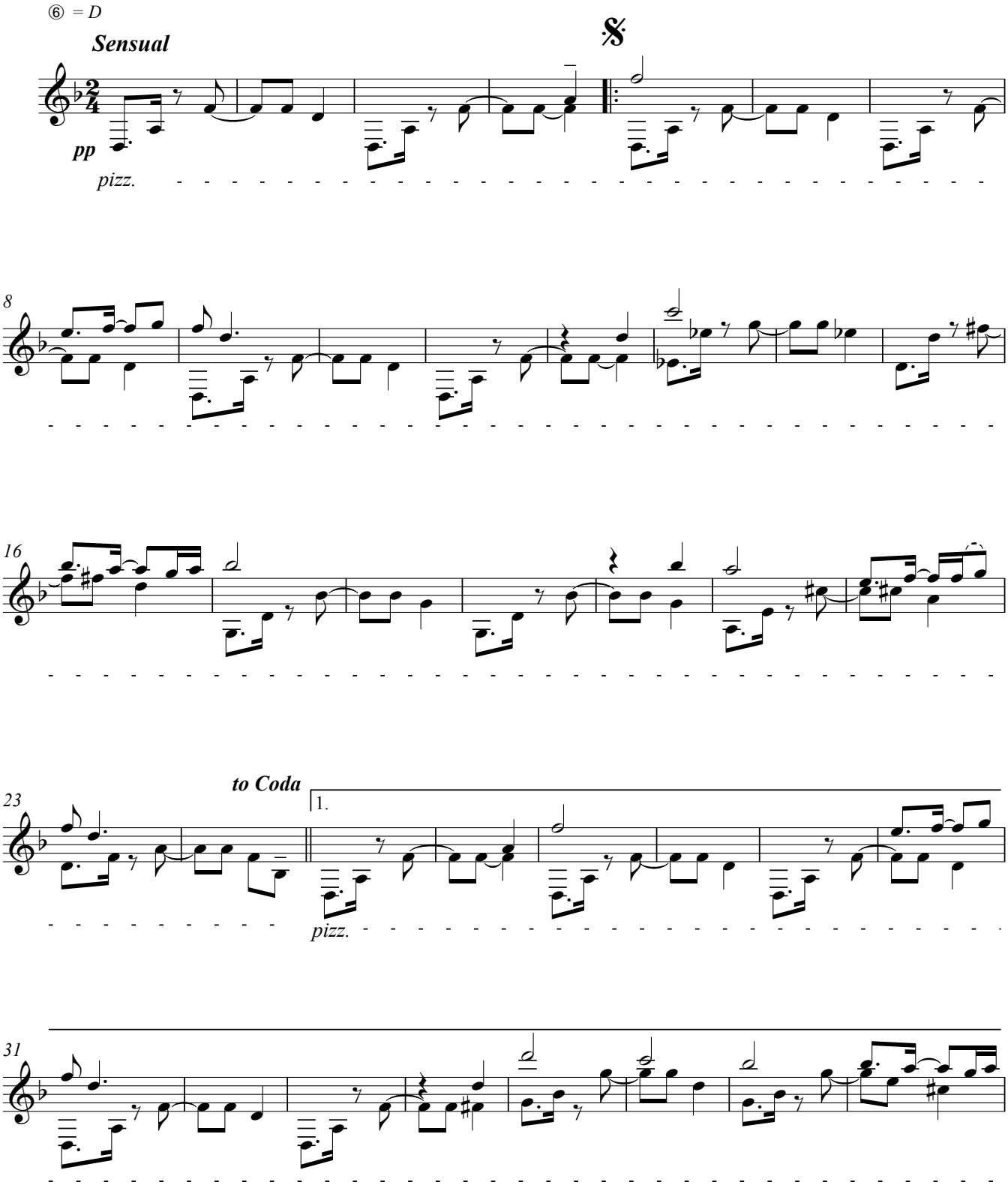

© 2011 Campbell Ross

Tango
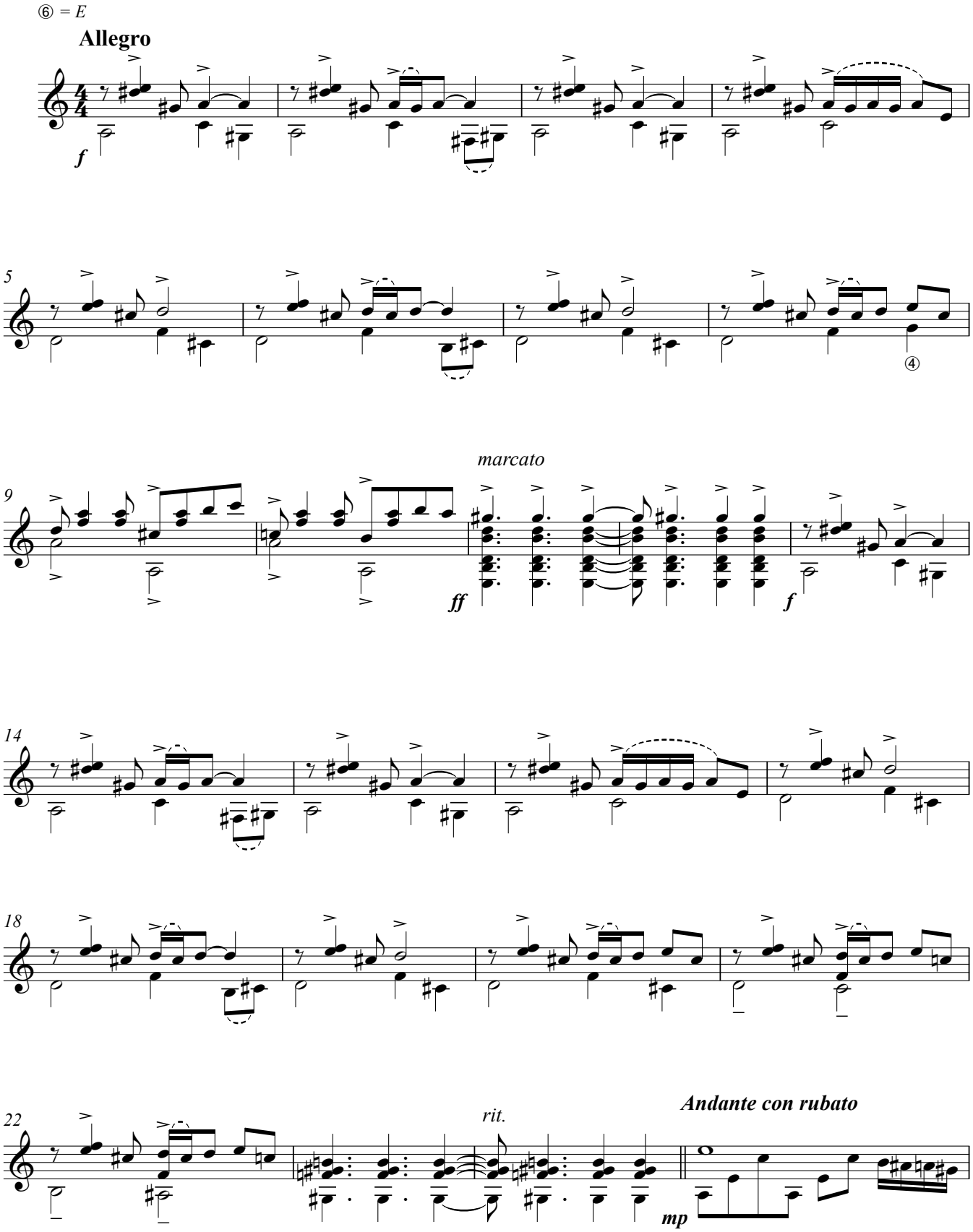
Homage to Astor Piazzolla