# Brooklyn Dances

## 1. Foxtrot

**John Rimmer**

**Allegro Moderato ♩ = 112**
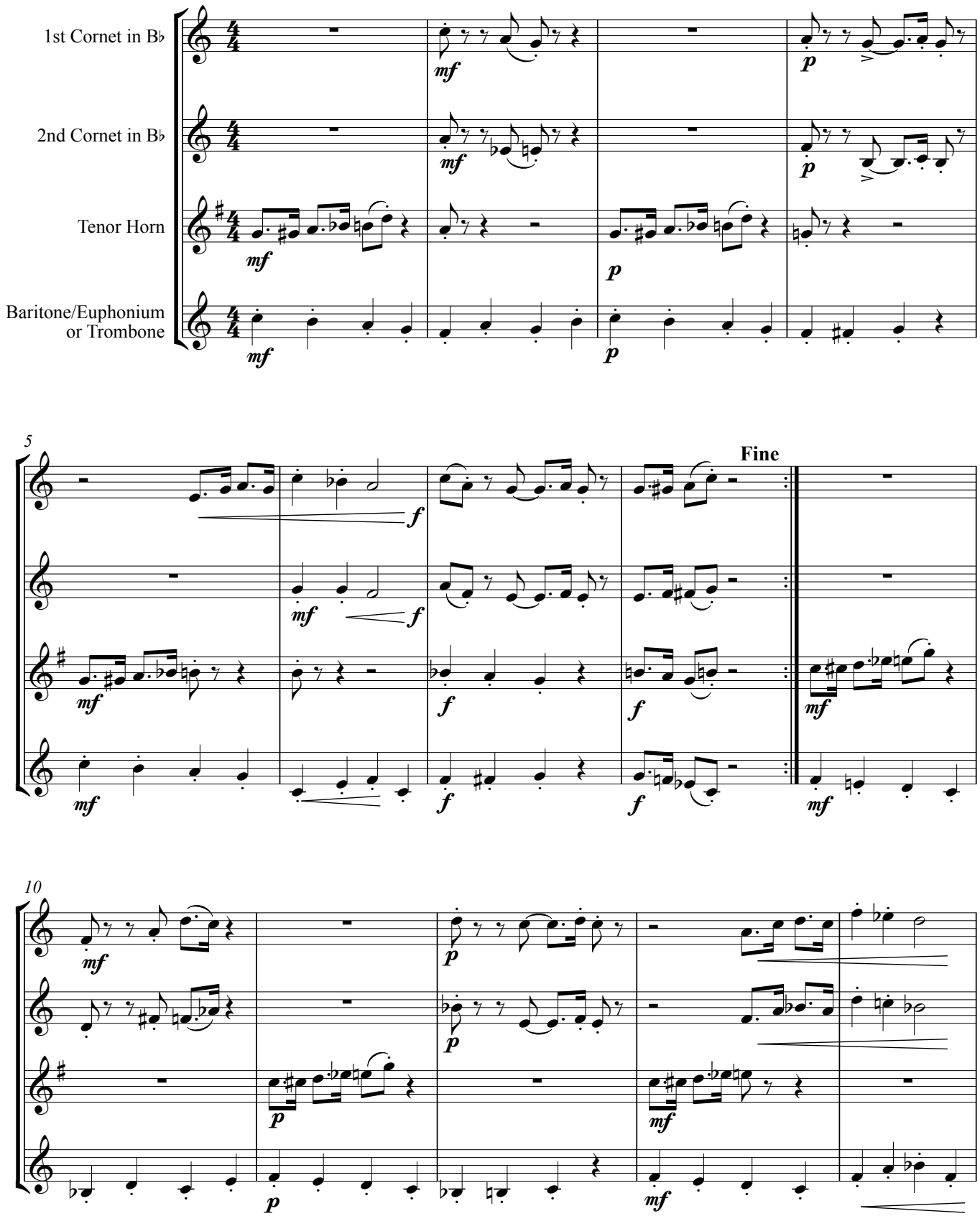
# 2. Sarabande

**Lento e espressivo ♩ = 66**
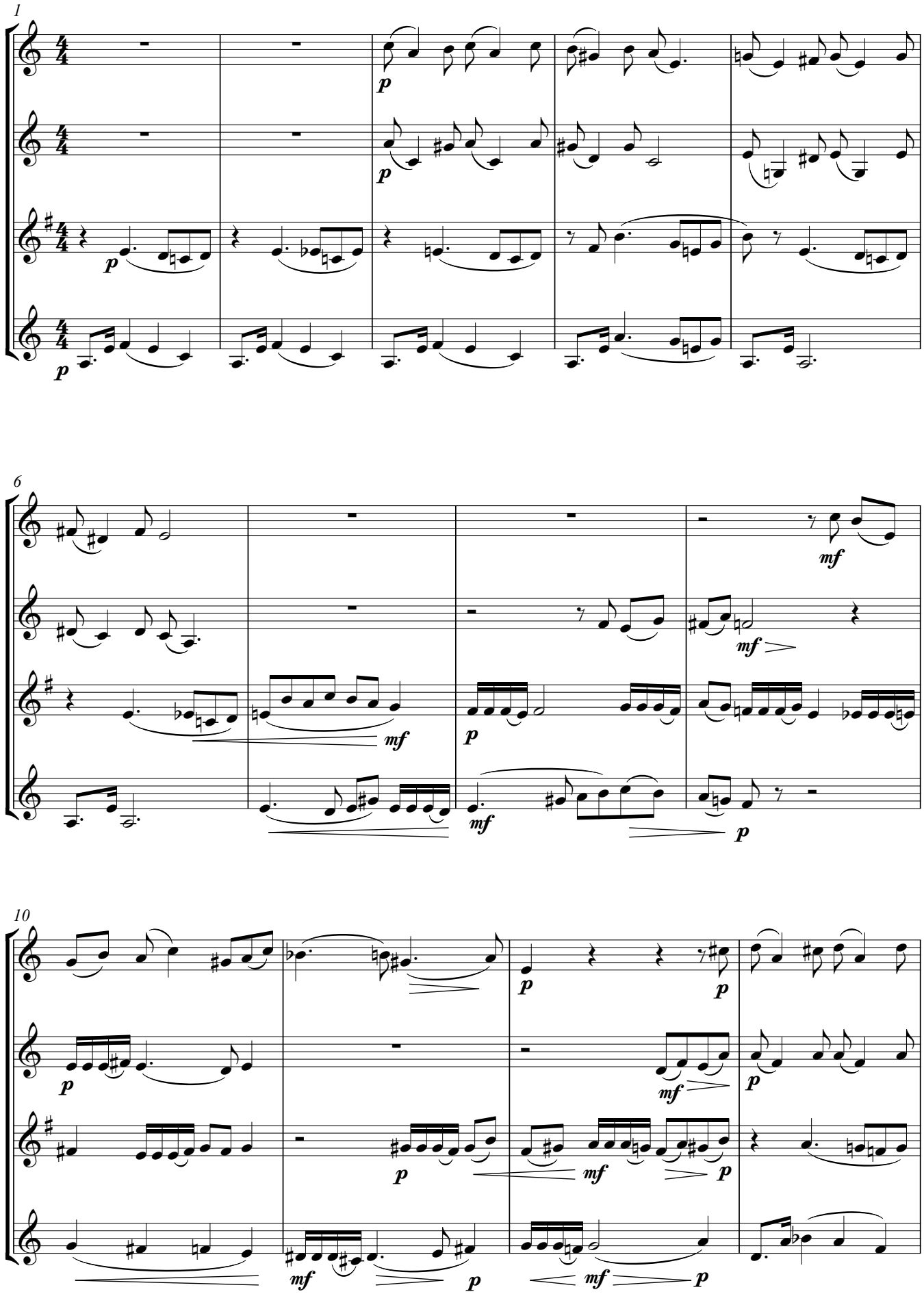
# 3. Courante
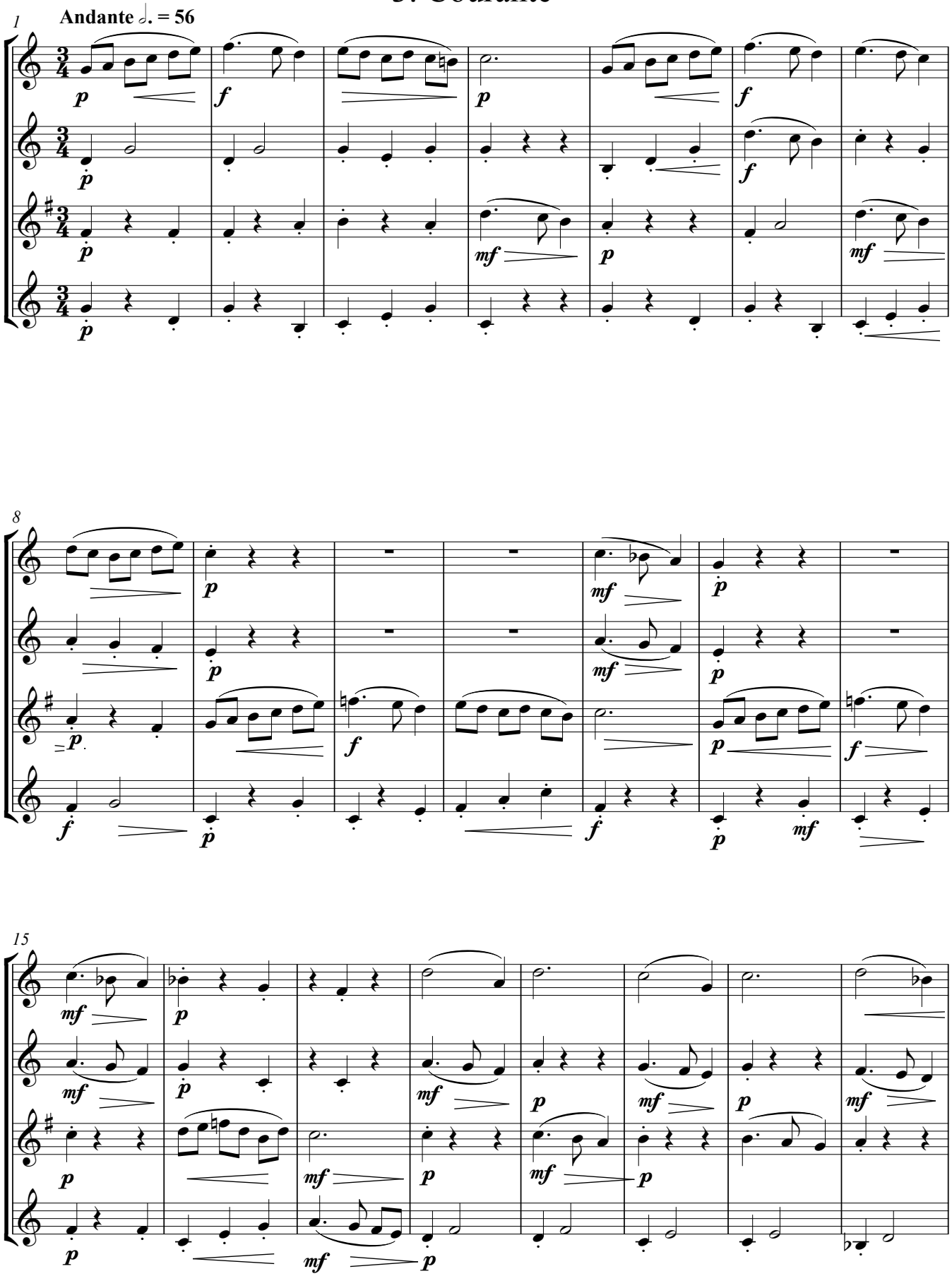
# 4. Quickstep
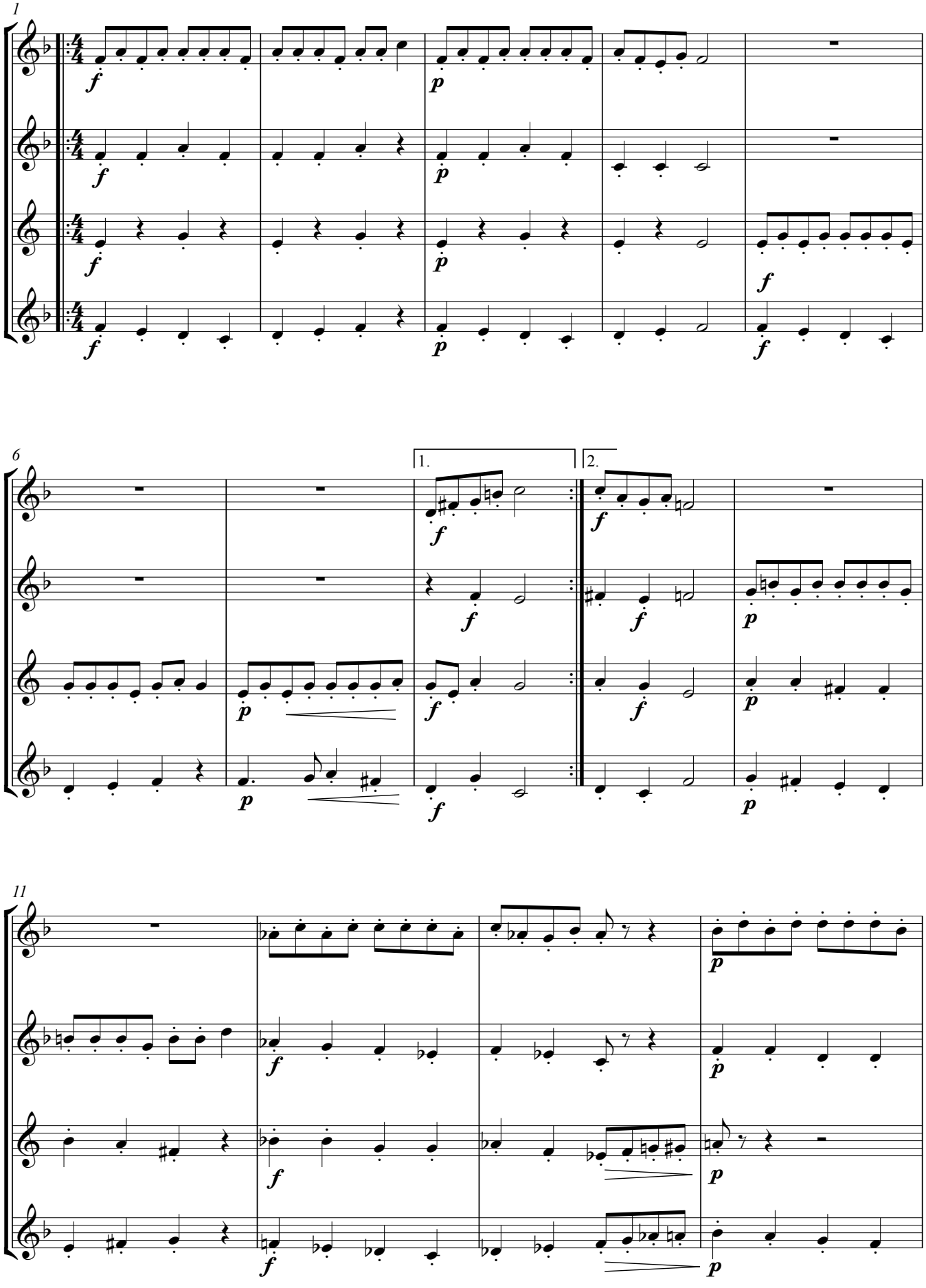
**Allegro con brio ♩ = 132**