fear of flying

Commissioned by Bang on a Can for Nathalie Joachim

GEMMA PEACOCKE

♩=80

ribattimento (increasing and decreasing vibrato)

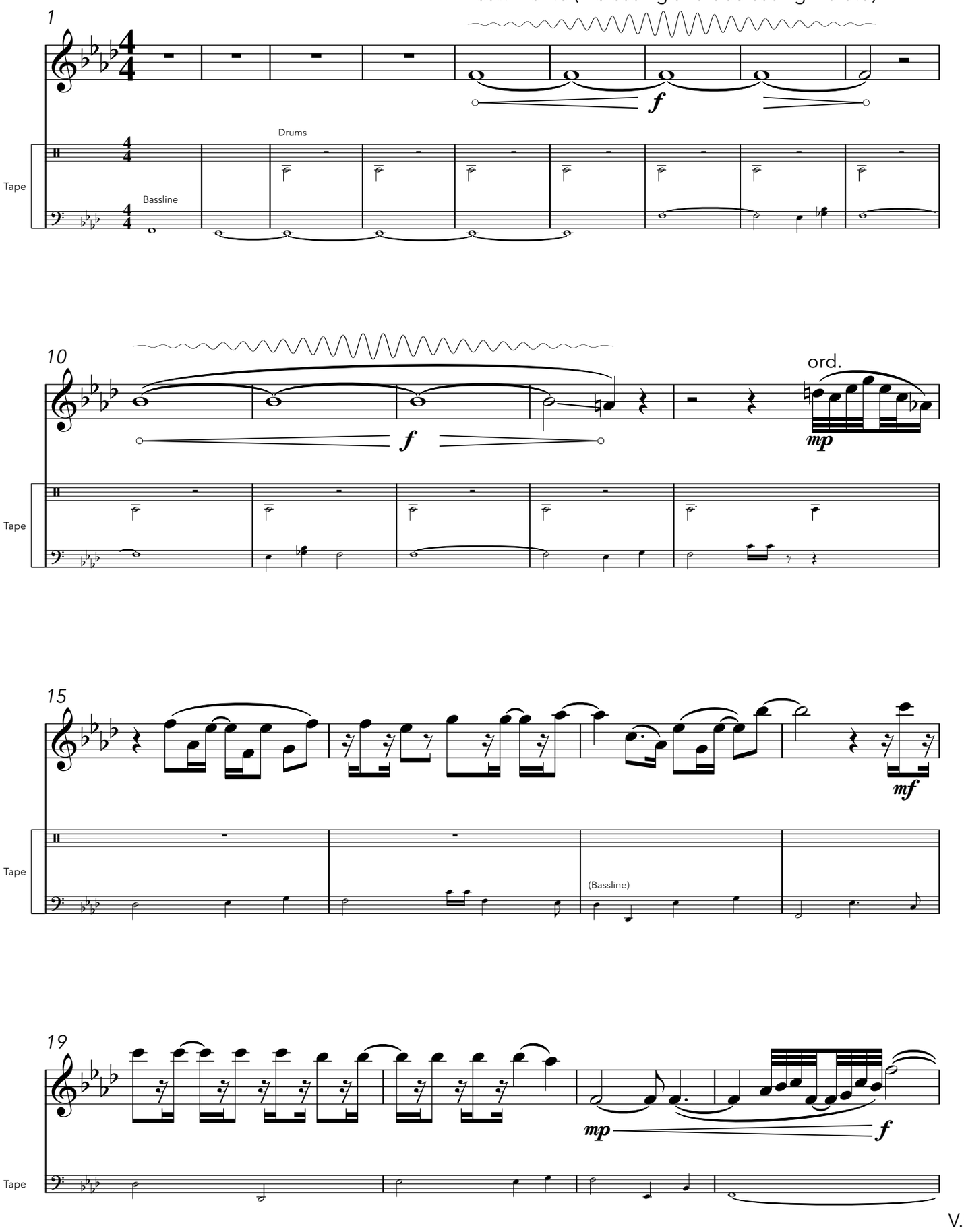

V.S.

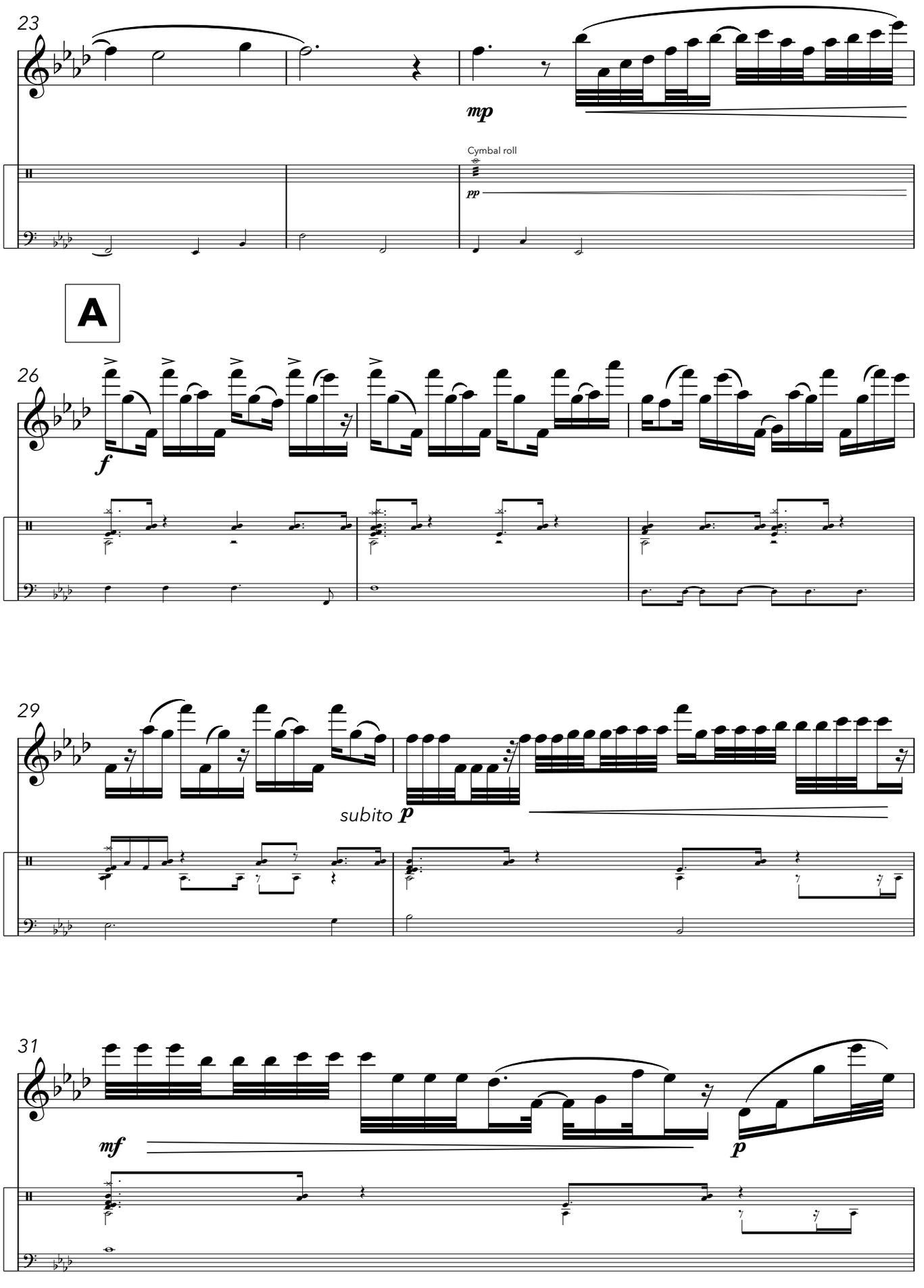
23
mp
Cymbal roll
pp
Tape
A
26
f
Tape
29
subito p
Tape
31
mf
p
Tape

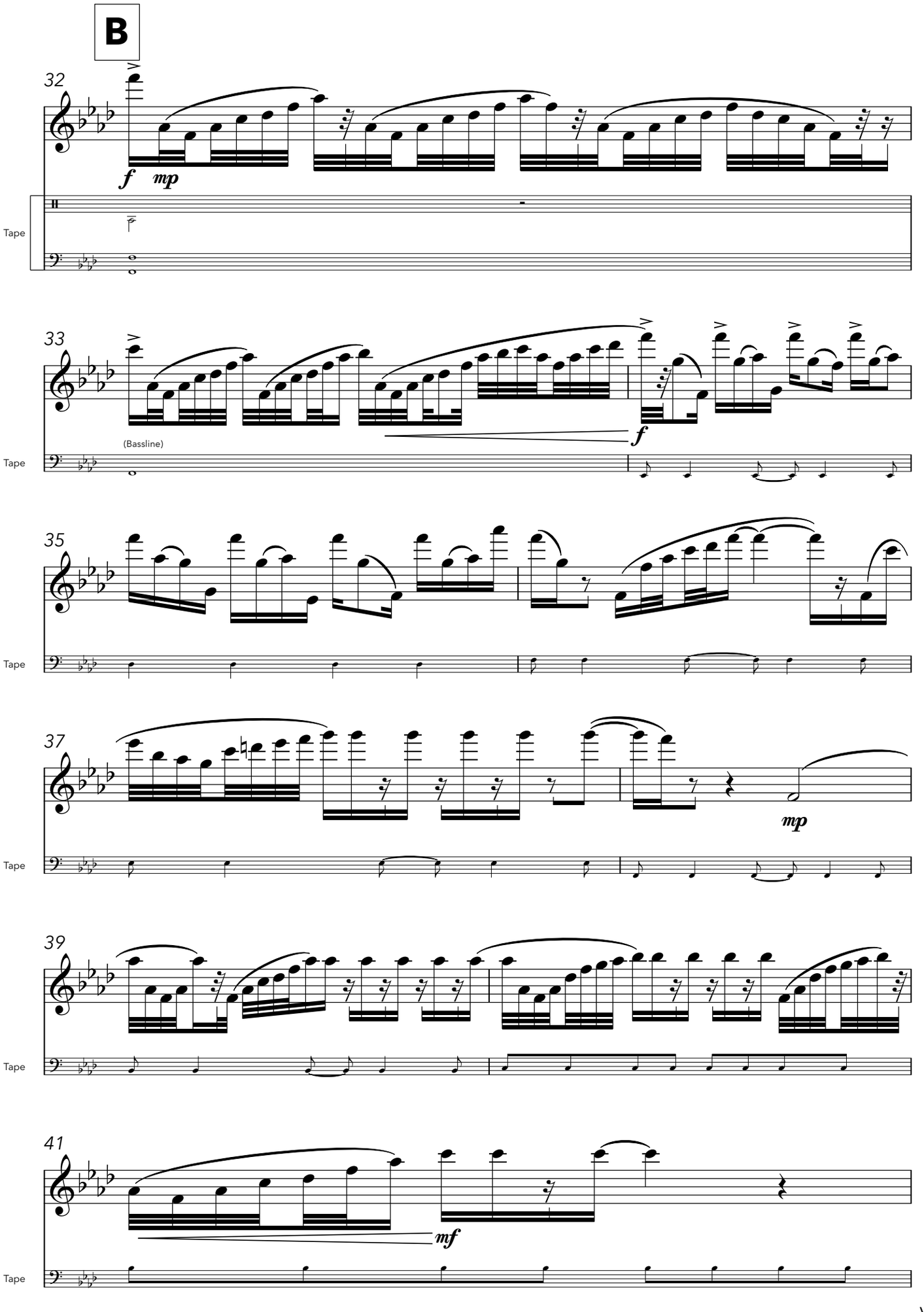
B
32
f
mp
Tape
33
(Bassline)
f
Tape
35
Tape
37
mp
Tape
39
Tape
41
mf
Tape

V.S.

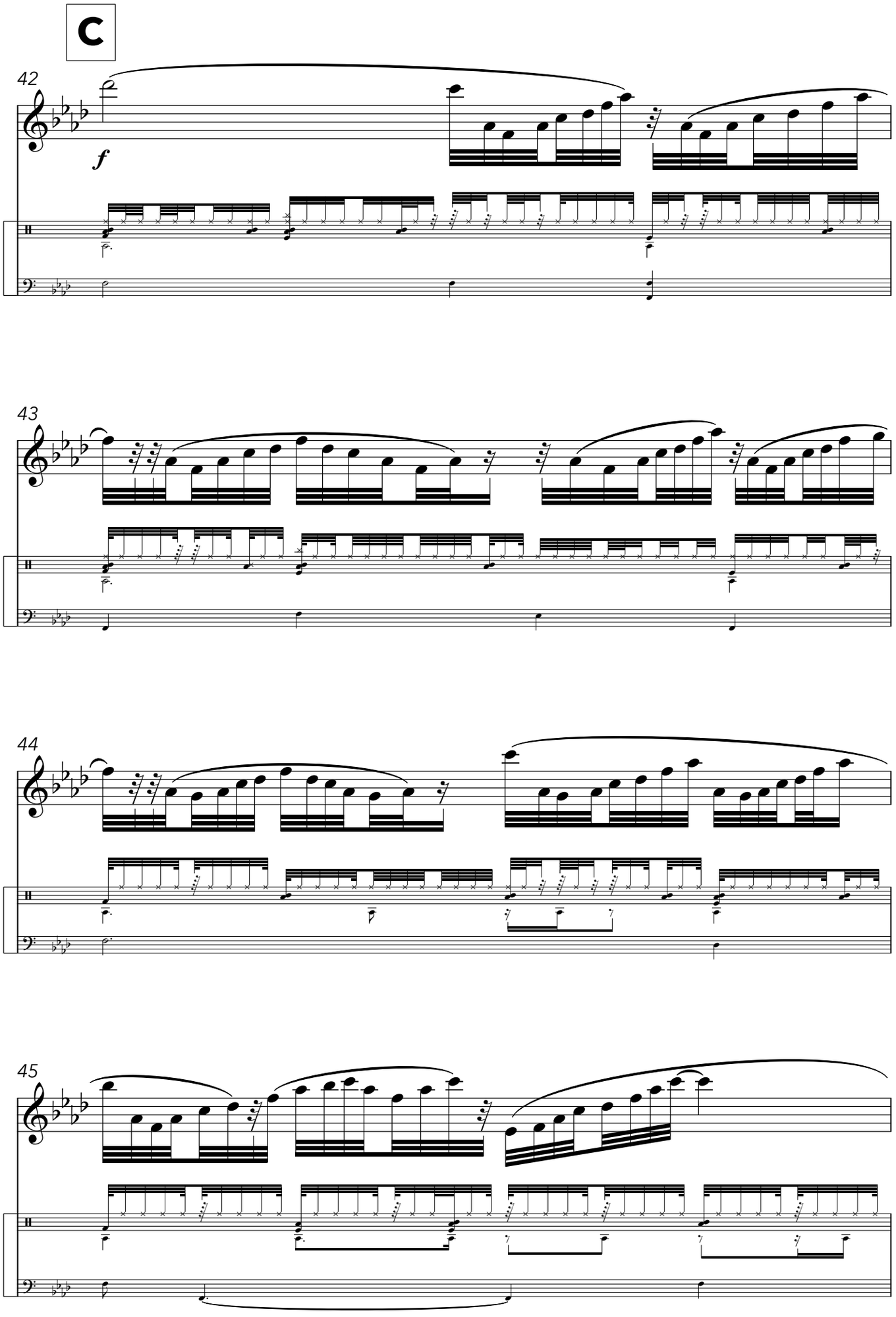
C
42
f
Tape
43
Tape
44
Tape
45
Tape

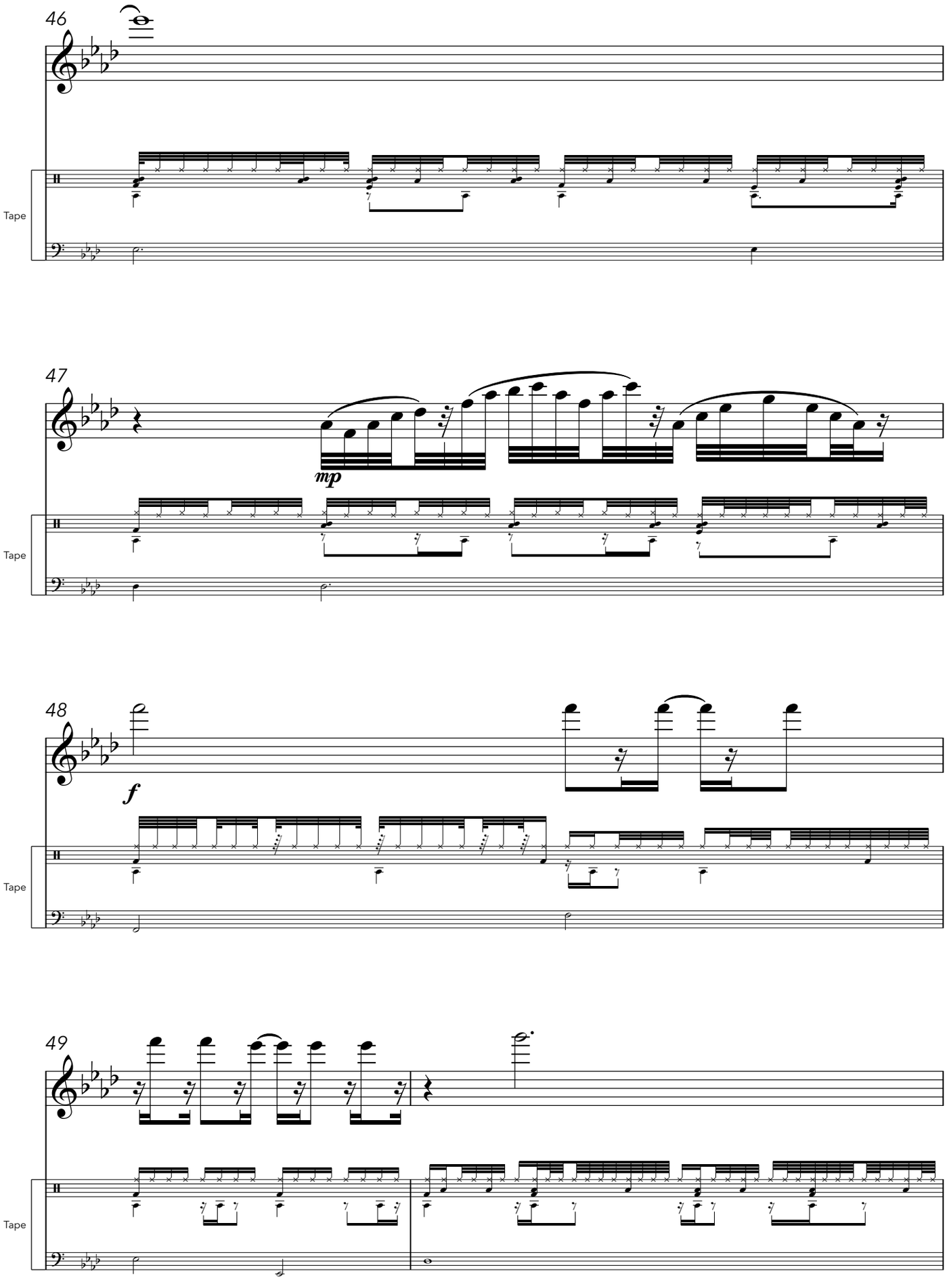
46
Tape
47
mp
Tape
48
f
Tape
49
Tape

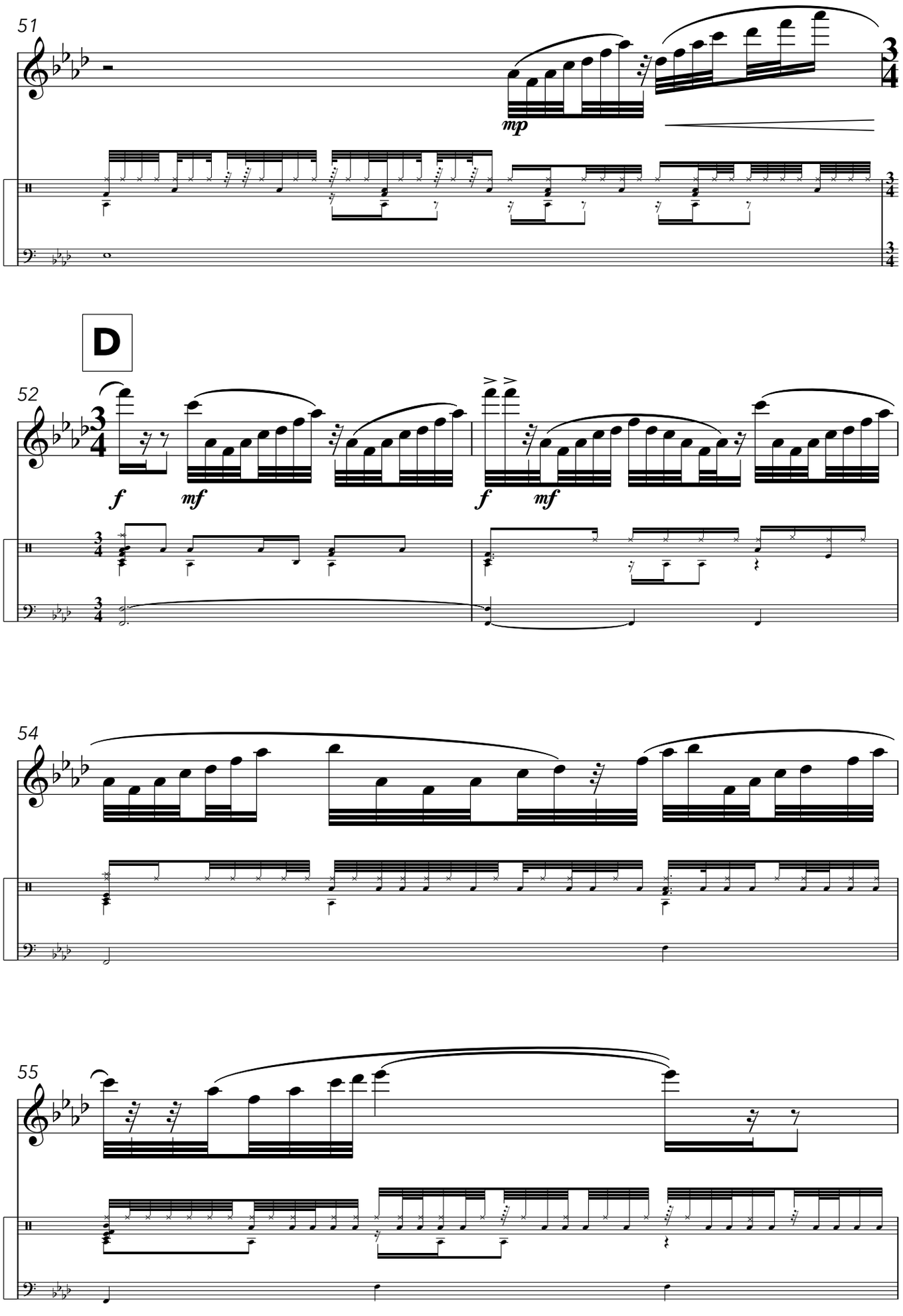
51
mp
3
4
Tape
D
52
f
mf
f
mf
Tape
54
Tape
55
Tape